

TENDER NOTICE

1	Name of The Works	Construction of Yagyashala in the school.
2	Estimated	950 sq. feet
3	Time of Completion	03 Months
4	Date of Tender Notification	06.11.2023
5	Last Date/Time for Receipt of Bids	14.11.2023
6	Name and Address of office Inviting Tender	Principal, DAV Public School, Rotary Campus, Ashok Nagar, Gaya.
7	Contact Number of Procurement Office	0631-2950279
8	Help Numbers	6205946442

Following points need attention

01. The School shall not be liable to pay any tax, freight, etc. which has not been expressly stipulated in the quotation in the event of acceptance of the quotation. The School will deduct TDS as per rule of Income Tax.
02. The undersigned does not bind him to accept the lowest quotation and reserves the right to accept the quotation in whole or in part i.e., with respect to the entire article mentioned in the attached statement or in respect of one or more than one articles specified in the attached statement as he may decide.
03. On acceptance of the quotation it will become a contract and the contractor shall be bound by the terms and conditions of the quotation as well. Contractor must fulfill the terms and conditions of Government of Bihar as well as govt. of India.
04. The quantity of articles indicated in the attached statement may be increased or decreased at the discretion of the undersigned without assigning any reason.
05. The rates quoted by the contractor shall hold good upto finishing of the renovation works. No amendment will be accepted in the rate of renovation.
06. The description of the said renovation works in details can be had from the office of either RO/Dy. R.O./ARO Bihar Zone- H or from the Principal of DAV Public School, Rotary Campus, Ashok Nagar, Gaya. The payment will be made to the contractor through A/C payee cheque after the finishing of the work and duly approved by the architect.
07. Quotations which do not comply with the above conditions are liable to be rejected.
08. Non-completion of works within the stipulated time, the contractor will be liable to pay penalties as decided by the Building Sub-Committee, except the special circumstances if any.

06/11/23
Principal

Principal
D.A.V. Public School
Rotary Campus, Ashok Naga
Gaya (Bihar)

Serial	SoR	Particulars	Quantity	Rate	Unit	Amount
	A	DISMANTLING GARDEN				
		AREA (beside paver near stage) (25' X 38')	950		SQFT	
1	NA	SITE PREPARATION (transferring plants and removing garden, which includes removal of garden soil as well)	LUMSUM			
	B	YAGYASHALA				
		TOTAL AREA	336.0		SQFT	
		SECTION-I (PILING WORK)				
2	20.3	Boring, providing and installing cast-in-situ Single under-reamed pile below pile cap in cement concrete M25 excluding the cost of steel reinforcement all complete				
	20.3.1	300 mm	22.0		m	
		SECTION-II (EARTH WORK/SAND FILLING)				
3	2.8.1	Earth work in excavation in foundation trenches or drains (not exceeding 1.5 M. in width or 10 sqm. in plan) including dressing of sides and ramming of bottoms,				
		lift upto 1.5 M including getting out the excavated soil and disposal of surplus excavated soil as directed, within a lead of 50M. All kinds of soil:	6.3		Cum.	
4	2.28	Supplying and filling in plinth with local sand and under floors including, watering, ramming, consolidating and dressing complete.	22.1		Cum.	
5		SECTION-III (R.C.C. /P.C.C. WORK)				
6	4.1	Providing and laying in position cement concrete of specified grade excluding the cost of centring and shuttering- all work upto plinth level.				
	4.1.5	1:3:6 (1 cement: 3 coarse sand: 6 graded stone aggregate 20 mm nominal size.)	1.1		Cum.	
	4.1.3	1:2:4 (1 cement: 2 coarse sand: 4 graded stone aggregate 20 mm nominal size.)	2.4		Cum.	
7	5.1.2	Providing and laying in position specified grade of reinforced cement concrete excluding the cost of centring, shuttering, finishing and reinforcement. All work upto plinth level.				
		1:1.5:3 (1 cement: 1.5 coarse sand: 3 graded stone aggregate 20 mm nominal size.)	4.8		Cum.	

8	5.2.2	Reinforced cement concrete work in 1:1.5:3 (1 cement; 1.5 coarse sand; 3 graded stone aggregate 20mm nominal size) in wall (any thickness)				
		including attach pilasters, buttresses, plinth and string courses, fillets, columns, pillars, piers, abutments, posts and struts etc. upto floor five level excluding cost of centering, shuttering finishing and reinforcement.	1.4		Cum	
9	5.3	Reinforced cement concrete work in Beams, suspended floors, roofs, having slope upto 15 landings, balconies, shelves, chajjas, lintels, bands, plain window sills, stair cases and spiral stair cases upto floor five level				
		excluding the cost of centering, shuttering, finishing and reinforcement with 1:1.5:3 (1 cement; 1.5 coarse sand; 3 graded stone aggregate 20 mm nominal size)	8.3		Cum	
10		Centering and shuttering including strutting, propping etc and removal of form for				
	5.9.3	Suspended floors, roofs, landings balconies and access platform.	51.6		Sqm	
	5.9.5	Lintels, Beams, plinth beams, girders, brassumers and cantilevers.	65.1		Sqm	
	5.9.6	Columns, pillars, piers, abutments posts and struts.	21.3		Sqm	
	5.9.16	Edges of slabs and brakes in floors and walls.				
	5.9.16.1	Under 20 cm wide.	24.4		rm	
11	5.22	Reinforcement for R.C.C. work including straightening, cutting, bending, placing in position and binding all complete.				
	5.22.7A	Thermo-Mechanically treated bars TMTC-500-8mm.	140.0		kg	
	5.22.7B	Thermo-Mechanically Treated bars TMTC-500-10mm dia.	592.0		kg	
	5.22.7C	Thermo-Mechanically treated bars TMTC 500-12mm	1,120.0		kg	
		SECTION - IV (MASONRY WORK)				
12	6.1A	Brick work with bricks of class designation 100A in foundation and plinth in:				
	6.1.14A	Cement mortar 1:6 (1 cement; 6 coarse sand)	11.2		Cum	
13	6.18A+6.19A	Half brick masonry with bricks of class designation 100A in super structure above plinth level upto floor V level.				
	6.18.4A	Cement mortar 1:4 (1 cement; 4 coarse sand)	9.0		Sqm	

		SECTION - V (FLOORING WORK)					
14	11.23	Marble stone flooring with 18mm thick marble stone (sample of marble shall be approved by engineer in charge) over 20mm thick bases of cement mortar 1:4(1 cement, 4 coarse sand)					
	11.23.2	Rajnagar plain white marble 18mm thick above 0.10 sqm up to 0.20 sqm.	31.2		Sqm		
	11.36	Providing and fixing first quality ceramic glazed wall tiles conforming to IS 15622(Thickness to be specified by manufacturer) of approved make in all colours, shades except burgundy, bottle green, black of any size as approved by engineer					
15		In charge in skirting, risers of steps and dados over 12mm thick bed of cement mortar 1:3 (1 cement, 3 coarse sand) and jointed with grey cement slurry @ 3.3 Kg/sqm including pointing in white cement mixed with pigment of matching shade complete.	12.8		Sqm		
16	11.22	Tile work in skirting,risers of steps and dado (upto 2M height) over 12mm thick bed of cement mortar 1:3 (1 cement,3 coarse sand) and jointed with grey cement slurry @ 3.3 Kg/sqm .					
		including pointing in white cement mixed with pigment of matching shade complete					
	11.22.1	Marble tiles (Polished) Rajnagar 8mm thick.	9.0		Sqm		
17	11.72	Providing designation 100A one brick flat soling joints filled with local sand including cost of watering, taxes, royalty all complete as per building specification ad direction of E/I.	31.2		Sqm		
		SECTION-VI (PLASTER WORK)					0
18	13.11	12 mm cement plaster of mix:					
	13.11.4	1:6 (1 cement; 6 coarse sand).	34.1		Sqm		
19	13.12	15 mm cement plaster on rough side of single or half brick wall of mix					
	13.12.4	1:6 (1 cement; 6 coarse sand).	55.3		Sqm		
20	13.24	6 mm cement plaster to ceiling of mix					
	13.24.2	1:4 (1 cement; 4coarse sand).	61.5		Sqm		
		SECTION-VII (FINISHING WORK)					
21	13.78	Applying one coat of cement primer of approved brand and manufacture on wall surface:					
	13.78.1	Cement primer	95.6		Sqm		
22	13.92	Wall painting with plastic emulsion paint of approved brand and manufacture to give an even shade:					
	13.92.1	Two or more coats on new work	95.6		Sqm		
23	13.46A	Finishing walls with Premium Acrylic Smooth exterior paint with Silicone additives of required shade:					
	13.46A.1	New work (Two or more coat applied @ 1.43 lit/10 sqm over and including priming coat of exterior	55.3		Sqm		
			TOTAL				
			COST PER SQFT				
SAY TOTAL COST -							

PRODUCED BY AN AUTODESK EDUCATIONAL PRODUCT

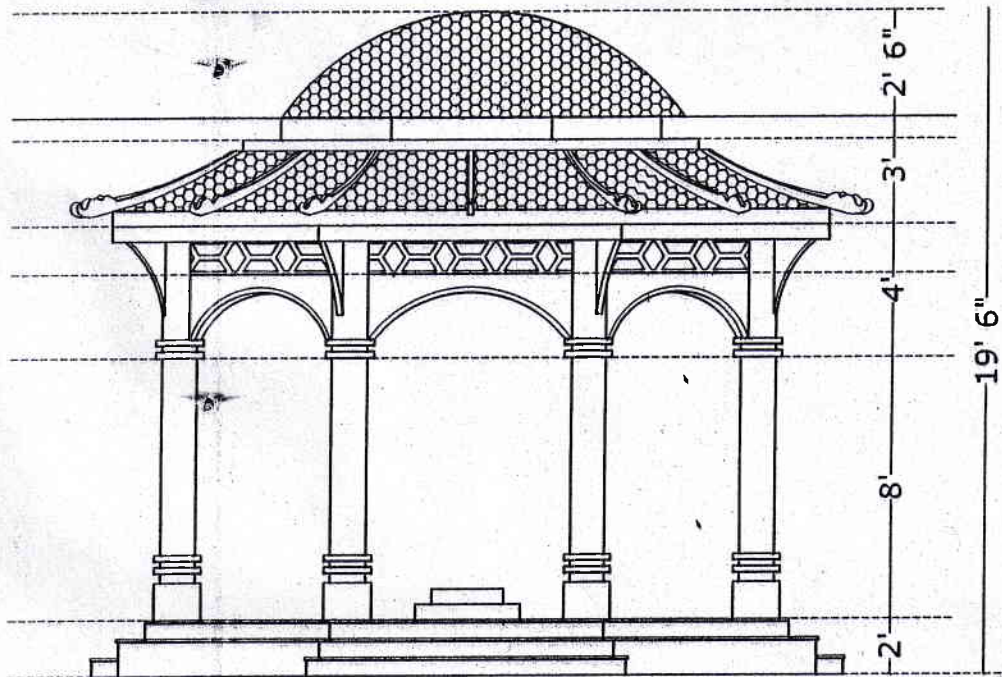

YAGYASHALA ELEVATION

PRODUCED BY AN AUTODESK EDUCATIONAL PRODUCT

PRODUCED BY AN AUTODESK EDUCATIONAL PRODUCT



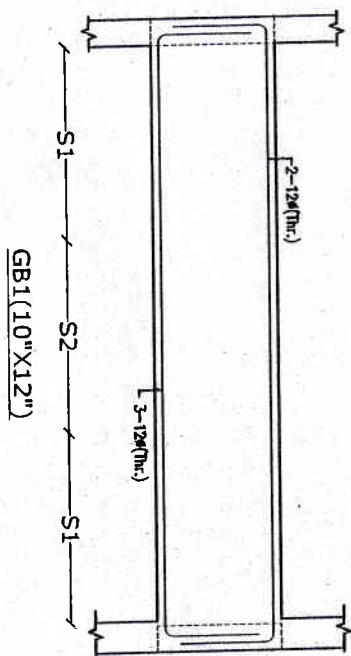
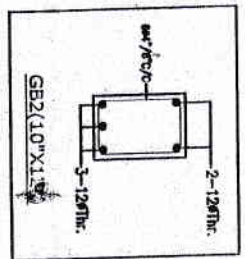
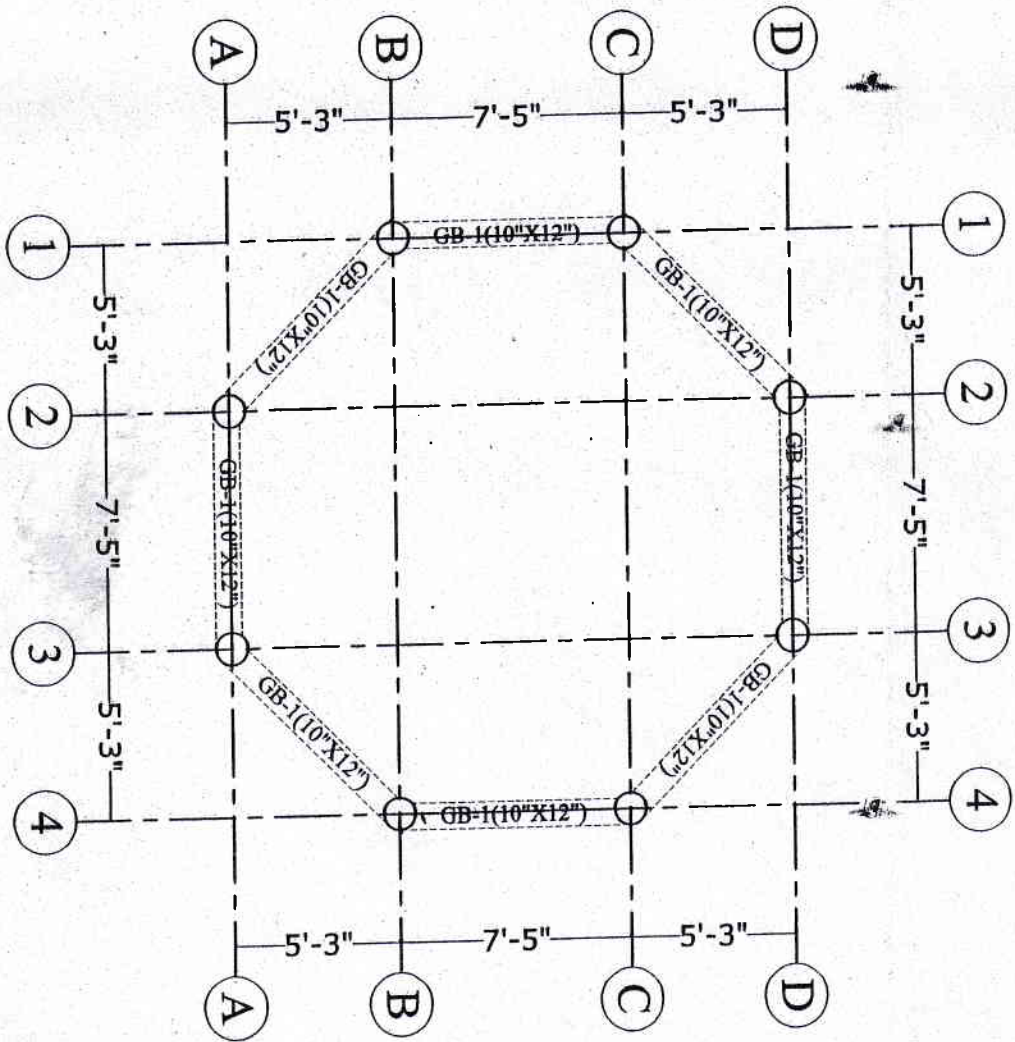

PROJECT:

DAV PUBLIC SCHOOL,
ROTARY CAMPUS, GAYA

TITLE
YAGYASHALA GRADE BEAM
AND SECTION DETAIL PLAN

PROJECT:

DAV PUBLIC SCHOOL
ROTARY CAMPUS, GAYA

TITLE

YAGYASHALA FOUNDATION
LAYOUT PLAN

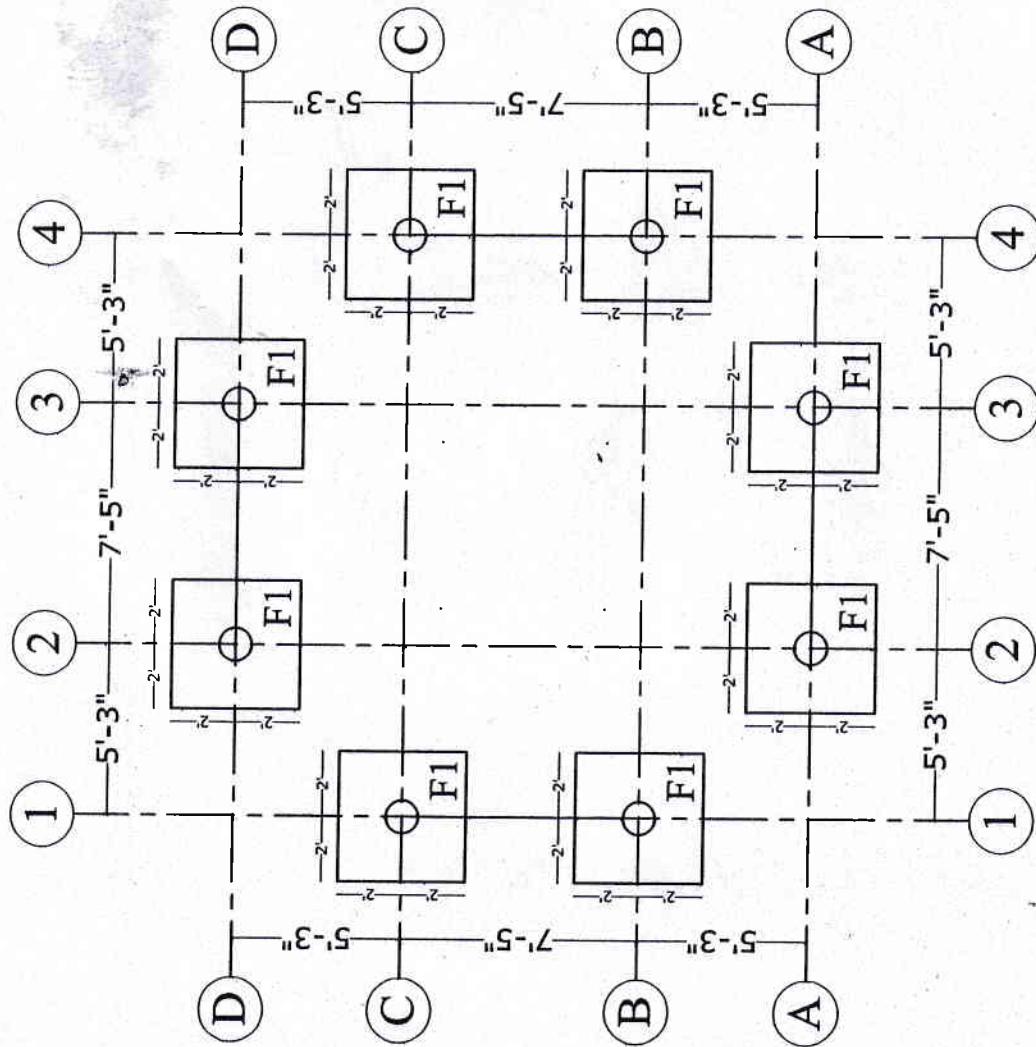

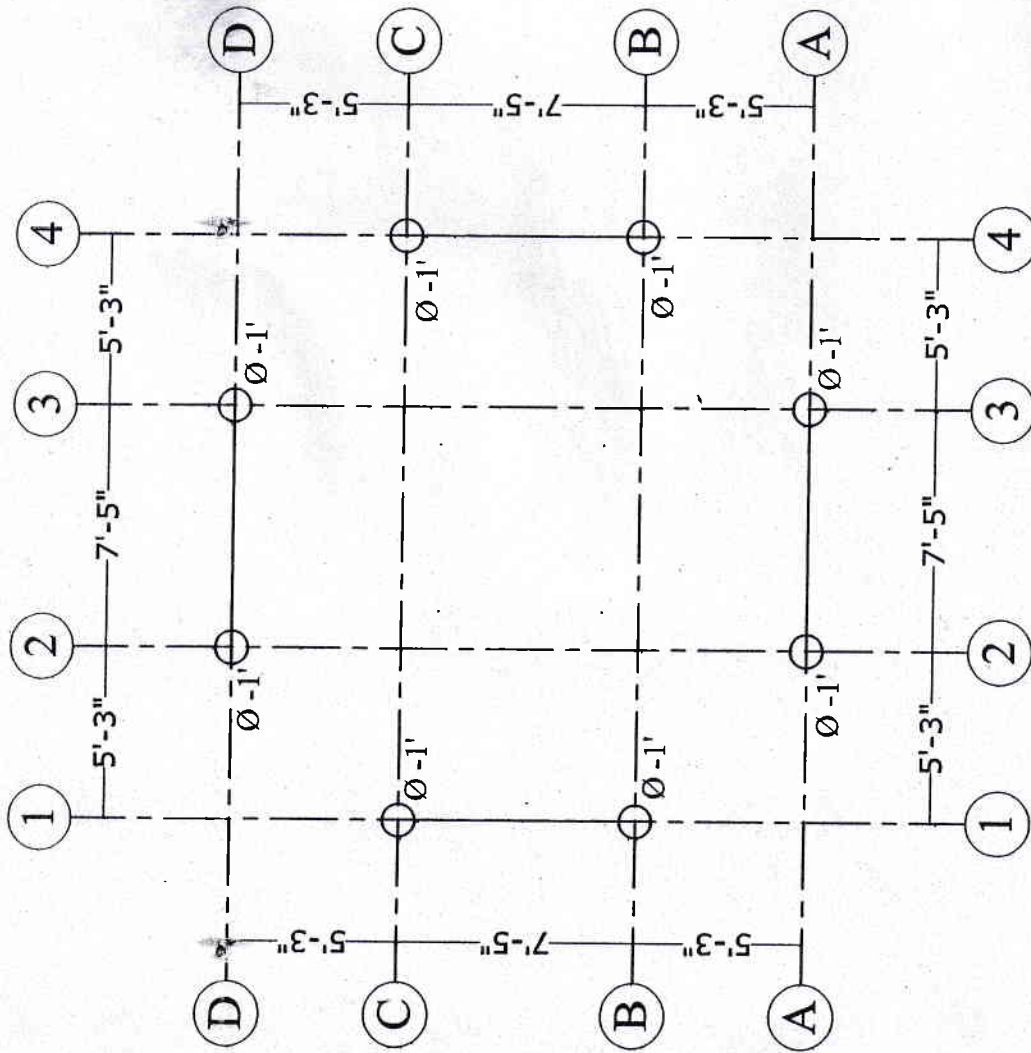

PROJECT:

DAV PUBLIC SCHOOL
ROTARY CAMPUS, GAYA

TITLE

YAGYASHALA COLOUMNN
LAYOUT

COLUMN SCHEDULE

LEVEL	FOUNDATION LVL. TO PLINTH FLOOR LVL.	TIES
MIX COLUMN MARK	M-20	
C1	A = 4-12 Φ	

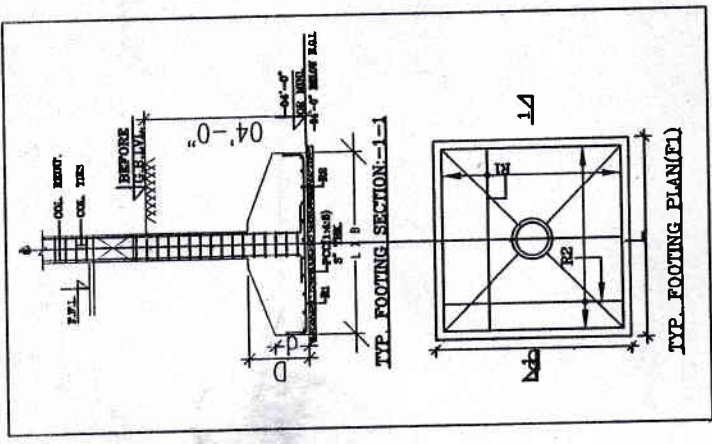

ISOLATED FOOTINGS SCHEDULE

FOOTING MKD.	LENGTH L	WIDTH B	DEPTH		REINFORCEMENT		REF. SECTION
			d	D	ALONG- LENGTH(R1)	ALONG- WIDTH(R2)	
F1	4'-0"	4'-0"	8"	1'-9"	10 Φ @5" c/c	10 Φ @6" c/c	1-1

TITLE

PROJECT

STAGE COLUMN &
FOOTING DETAIL
PLAN

DAV PUBLIC SCHOOL
ROTARY CAMPUS, GAYA